



... for the people

818 S. FLORES ST.

SAN ANTONIO, TEXAS 78204

www.saha.org

Procurement Department

REQUEST FOR QUOTATIONS
For
College Park ADA Accessibility Improvements
For
HOUSING AUTHORITY OF THE
CITY OF SAN ANTONIO, TEXAS
AND
AFFILIATED ENTITIES

RFQ #: 1009-912-76-3325
Closes 12:00 October 5, 2010

Prepared by:

Department of Procurement
of the
The San Antonio Housing Authority
818 South Flores Street
San Antonio, Texas 78204

President and CEO..... Lourdes Castro Ramirez

September 2010

Request for Quotes 1009-912-76-3325

- 1.0 SAN ANTONIO HOUSING AUTHORITY (SAHA) CONTACT:** All questions pertaining to this quotation shall be addressed to Charles Bode, Asst. Director of Procurement, telephone 210-477-6703, fax 210-477-6167 or e-mail at charles_bode@saha.org.
- 2.0 APPLICABILITY:** By submitting a quote (hereinafter referred to as "bid") to SAHA, the firm or individual doing so (hereinafter, "the bidder") is automatically agreeing to abide by all terms and conditions listed herein, including those terms and conditions within the HUD document, *HUD 5370EZ*, HUD Handbook 7460.8 REV 2, Procurement Handbook for Public Housing Agencies, dated 2/2007, the attached Davis Bacon Wage Decision and SAHA General Terms and Conditions which are incorporated by reference. For copies of these documents contact the above named purchaser.
- 3.0 SAHA's RESERVATION OF RIGHTS:** SAHA reserves the right to:
 - 3.1** Reject any or all bids, to waive any informalities in the Solicitation process, or to terminate the Solicitation process at any time, if deemed by the SAHA to be in the best interest of the SAHA;
 - 3.2** Terminate a contract awarded pursuant to this Solicitation at any time for its convenience upon delivery of a 14-day written notice to the apparent or successful bidder;
 - 3.3** Determine the days, hours and locations that the successful bidder shall provide the items or services called for in this Solicitation;
 - 3.4** Reject and not consider any bid that does not, in the opinion of SAHA, meet the requirements of this Solicitation, including but not necessarily limited to incomplete bids and/or bids offering alternate (not including "or equal" items) or non-requested items or services;
 - 3.5** SAHA reserves the right to:
 - 3.5.1** To make award to the same bidder (aggregate) for all items; or,
 - 3.5.2** To make award to multiple bidders for the same or different items.
- 4.0 BIDDER'S RESPONSIBILITY:** Each bidder must carefully review and comply with all instructions provided herein, provided within any named attachments.
- 5.0 DEADLINE:** Each bidder shall submit his/her proposed costs, prior to the posted deadline, where provided herein. Whereas this is an informal solicitation process, SAHA reserves the right to extend the posted deadline at any time prior to the deadline, if, in the opinion of SAHA, it is in the best interests of SAHA.
- 6.0 HOLD PRICES/NON-ESCALATION:** By submitting a bid, each bidder thereby agrees to "hold" or not increase the proposed bid prices for a minimum period of sixty (60) days with no escalation. Quantities listed in this Solicitation are for the purpose of determining best pricing per line item.

7.0 CONTRACT: SAHA will procure the applicable goods and/or services by issuance of a Contract. The contract will be issued to the awarded Contractor on SAHA's contract form and not on any other. By submitting a bid, the successful bidder thereby agrees to execute the contract in the manner directed by SAHA.

8.0 AWARD CRITERIA: If an award is completed pursuant to this Solicitation, and unless otherwise instructed by SAHA, an award shall be made to the responsive and responsible contractor that submits the best value to SAHA using price and other factors listed below.

Past performance, experience, ability to start immediately, and completion timeline.

9.0 BID COSTS: There shall be no obligation for SAHA to compensate any bidder or prospective bidder for any costs that he/she may incur in responding to this Solicitation.

10.0 ASSIGNMENT OF PERSONNEL: SAHA shall retain the right to demand and receive a change in personnel assigned by the successful bidder to provide services to SAHA if SAHA believes that such change is in the best interest of SAHA and the completion of the work or provision of the items.

11.0 UNAUTHORIZED SUB-CONTRACTING PROHIBITED: The successful bidder shall not assign any right, nor delegate any duty for the work proposed pursuant to this Solicitation (including, but not limited to, selling or transferring the ensuing PO or contract) without the prior written consent of SAHA. Any purported assignment of interest or delegation of duty, without the prior written consent of SAHA shall be void and may result in the cancellation of the PO or contract with SAHA.

12.0 LICENSING REQUIREMENTS: By submitting a bid the successful bidder thereby certifies that he/she possess and will, prior to issuance of a PO by SAHA, present to SAHA, proof and/certification of the following:

12.1 If applicable, local business license or permit issued by the City of San Antonio,

12.2 If applicable, a copy of the bidder's license issued by the State of Texas licensing authority allowing the bidder to provide the services or products as detailed herein,

13.0 SPECIFICATIONS /SCOPE OF WORK FOR THIS SOLICITATION:

13.1 The selected contractor shall supply and install the ADA Striping and ADA ramp repairs as specified herein.

13.2 Response must be received no later than 12:00 Noon, October 5, 2010.

13.3 Responses may be hand delivered to:

**San Antonio Housing Authority,
attn. Charles Bode, Asst Director of Procurement,
818 S. Flores, San Antonio, TX 78204.**

13.3.2 E-mailed to charles_bode@saha.org

13.3.3 Faxed to 210-477-6167, attention: Charles Bode

13.4 The contractor shall secure and pay for all permits, fees, and licenses required for the proper execution and completion of the work.

13.5 The contractor shall observe and comply with all federal, state, county, and city laws, codes, ordinances, rules and regulations in accomplishing the work. Contractor is responsible for any fee or fines for non-compliance.

13.6 BONDING: Bid, Payment & Performance Bonds are not required for this solicitation.

**13.7 Location: College Park Apartments,
2011 North Flores,
San Antonio, TX 78212**

13.8 Description: The work consists of repairs to certain ADA concrete ramps and sealing striping and installing ADA compliant handicap markings and signage in the parking areas designated in the attached drawings.

13.9 Components of the work are as follows:

13.9.1 Demolition, disposal and installation of Accessible Concrete Pavement Surfaces, and quantities are noted on the estimated quantities page.

13.9.2 Demolition, disposal and installation of Accessible Concrete Ramps, and quantities are noted on the estimated quantities page.

13.9.3 Prime, Pressure-wash, and Stripe existing concrete parking surfaces, and quantities are noted the estimated quantities page.

13.9.4 Prime, Pressure-wash, and install Accessible Concrete Parking Stall Markings, and quantities are noted on the estimated quantities page.

13.9.5 The existing handicap pole signage (placards) as indicated on the drawings are to remain in place.

13.10 Contractor is responsible for field verifying all quantities, dimensions, conditions and variables at the complex. Failure to verify shall not relieve the Contractor of his obligations under any ensuing contract. Contractor shall include in his/her response all costs for equipment, materials, hardware and labor by skill and level of expertise, profit & overhead necessary and required to accomplish the tasks specified herein and as outlined herein.

13.11 Technical specifications and drawings are attached

14.0 INSURANCE: The following table details the standard liability policies with the required limits and waivers of subrogation required by SAHA of all contractors performing work on SAHA property.

Business Automobile Liability	Required Limits
SAHA must be named as an additional insured and as the certificate holder	\$500,000 combined single limit, per occurrence
Workers Compensation and Employer's Liability	Required Limits
Worker's Compensation coverage is Statutory and has no pre-set limits. Employer's Liability limit is \$500,000 A waiver of Subrogation in favor of SAHA must be included in the Workers' Compensation policy. SAHA must be named as an Additional Insured on the Employer's Liability and be a Certificate Holder on both.	Statutory \$500,000
Commercial General Liability	Required Limits
This is required for any vendor who will be doing hands on work at SAHA properties. SAHA must be named as an Additional Insured and as the Certificate Holder.	\$1,000,000 per accident \$2,000,000 aggregate

15.0 WARRANTY: All services and goods provided pursuant to this RFQ and the resulting contract shall be covered by the most favorable commercial warranties given to any customer for same or similar supplies or services, but in any event such goods and services shall be warranted for at least a period of one (1) year unless specified otherwise herein.

16.0 INVOICING: Invoices shall be sent to: San Antonio Housing Authority, Accounts Payable, P.O. Box 830428, San Antonio, TX 78283-0428 or may be e-mailed to AccountsPayable@saha.org. Contractor shall invoice SAHA within 90 days after the delivery of the goods or service. If contractor fails to invoice within 90 days SAHA reserves the right to not pay the invoice.

17.0 Fair Labor Standards Act: Both parties hereby agree to comply with the provisions of the Fair Labor Standards Act (29 U.S.C. 201, et seq).

- 18.0 Davis-Bacon Act:** For all construction contracts awarded in excess of \$2,000 when required by Federal Grant Program legislation, Contractor hereby agrees to comply with the Davis-Bacon Act (40 U.S.C. 276a to 276a-7) as supplemented in Department of Labor Regulations (29 CFR Part 5) and the wage decision enclosed herein or the latest revision in effect at wage decision lock-in date.
- 19.0** All products listed herein are to reference a known quality and level of performance. SAHA will consider alternate brands of equal quality and performance. The Proposer must indicate on the Proposal Fee Sheet if they are proposing alternate products, and provide complete manufacturer's specification. In all cases SAHA shall be the final determiner of equality. All substitutions will be approved in writing; no oral approvals shall be recognized.

Remainder of this page left blank intentionally.

Quote Form (2 Pages) : Due by October 5, 2010 at 12:00 Noon

Base Fee All Items (1-4) \$ _____ Delivery in _____ days

(Failure to enter a delivery time will subject bidder to completion in 90 days. Days are defined as calendar days.)

Individual items

1. Demolition, disposal and installation of Accessible Concrete Pavement Surfaces
\$ _____ Delivery in _____ days
2. Demolition, disposal and installation of Accessible Concrete Ramps
\$ _____ Delivery in _____ days
3. Prime, Pressure-wash, and Stripe existing concrete parking surfaces
\$ _____ Delivery in _____ days
4. Prime, Pressure-wash, and install Accessible Concrete Parking Stall (pavement) Markings
\$ _____ Delivery in _____ days

(Failure to enter a delivery time will subject bidder to completion in 90 days. Days are defined as calendar days.)

2. Sub-Contractors: Proposer shall identify his sub-contractors if any:

a) _____

b) _____

Quote Form, page 2

Non-Collusive Affidavit: The undersigned party submitting this proposal hereby certifies that such bid is genuine and not collusive and that said bidder has not colluded, conspired, connived or agreed, directly or indirectly, with any bidder or person, to put in a sham bid or to refrain from bidding, and has not in any manner, directly or indirectly sought by agreement or collusion, or communication or conference, with any person, to fix the bid price of affiant or of any other bidder, to fix overhead, profit or cost element of said bid price, or that of any other bidder or to secure any advantage against the SAHA or any person interested in the proposed contract; and that all statements in said bid are true.

Initials _____

In performing this contract, the contractor(s) shall comply with any and all applicable federal, state or local laws including but not limited to: Occupational Safety & Health, Equal Employment Opportunity, Immigration and Naturalization, The Americans with Disabilities Act, State Tax and Insurance Law, and the Fair Housing Act.

Initials _____

In submitting this bid, it is understood if written notice of the acceptance of this bid is mailed, e-mailed, or delivered to the undersigned within sixty (60) days after the opening thereof, or at any time thereafter before this bid is withdrawn, the undersigned agrees to execute and deliver the products and/or services described herein. By signature hereon the bidder certifies he has the right and authority to bind the company.

Submitted by: _____ **Date:** _____
(Firm)

(Signature) (Printed name and title)

(Business address,)

(Phone)

(E-mail)

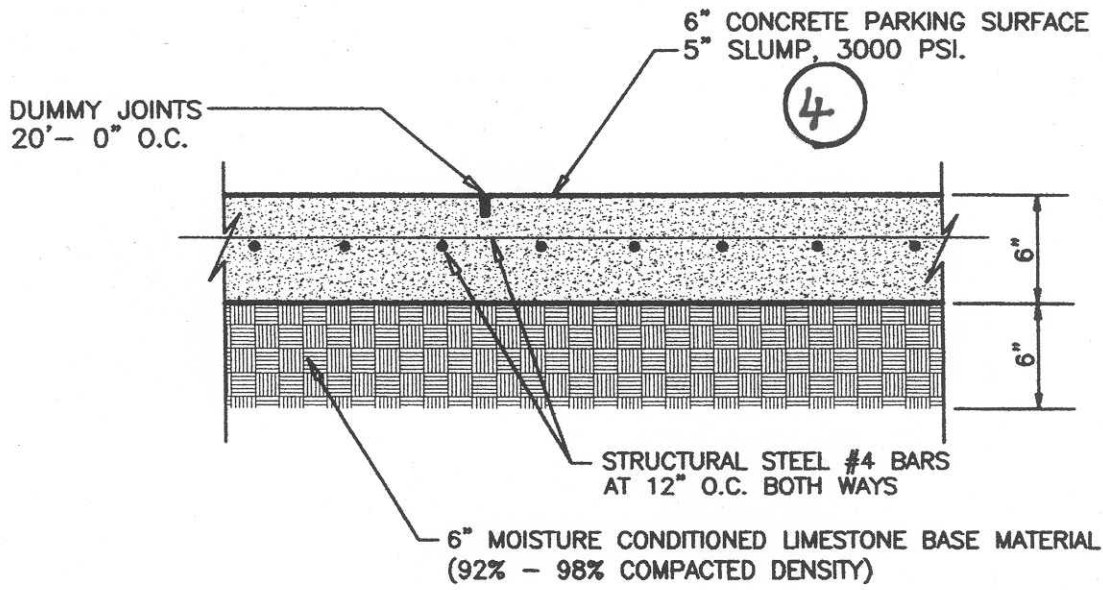

①

CONCRETE PAVEMENT (PARKING)

NOT TO SCALE

Handicap Signs on

Handicap Asphalt

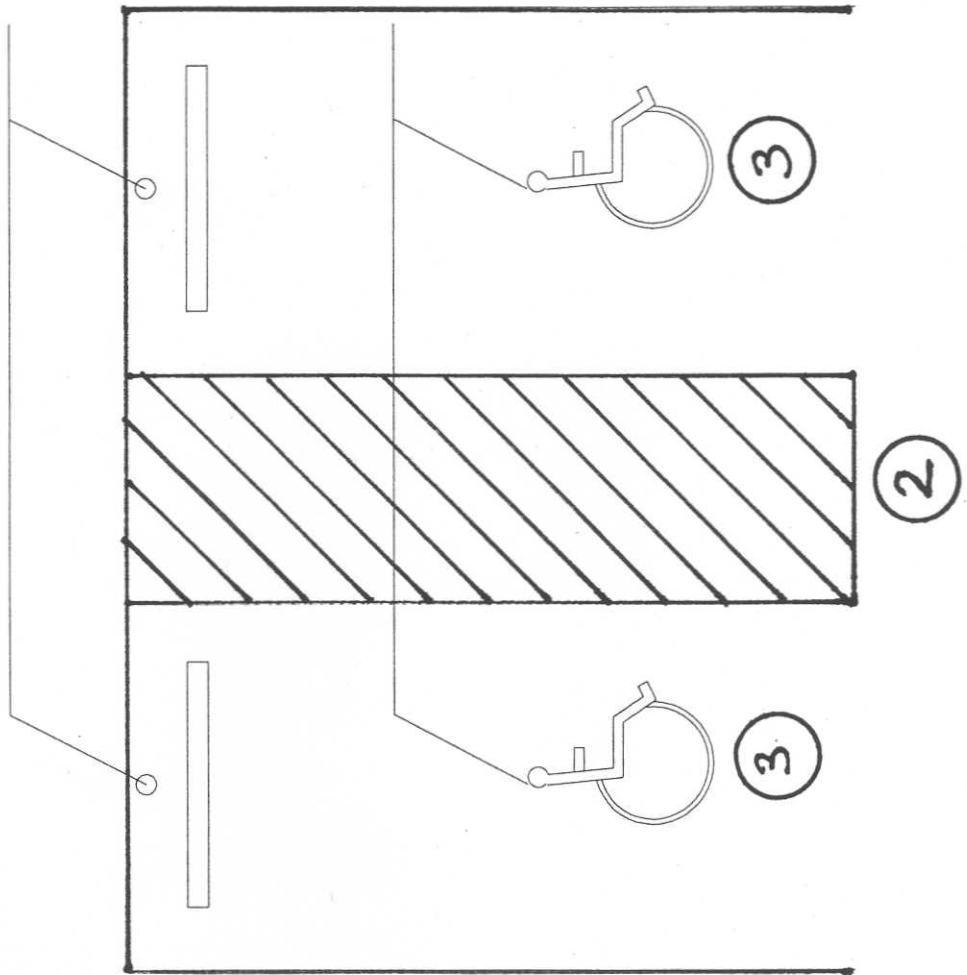

2

ASPHALT PAVEMENT (PARKING) DETAIL

NOT TO SCALE

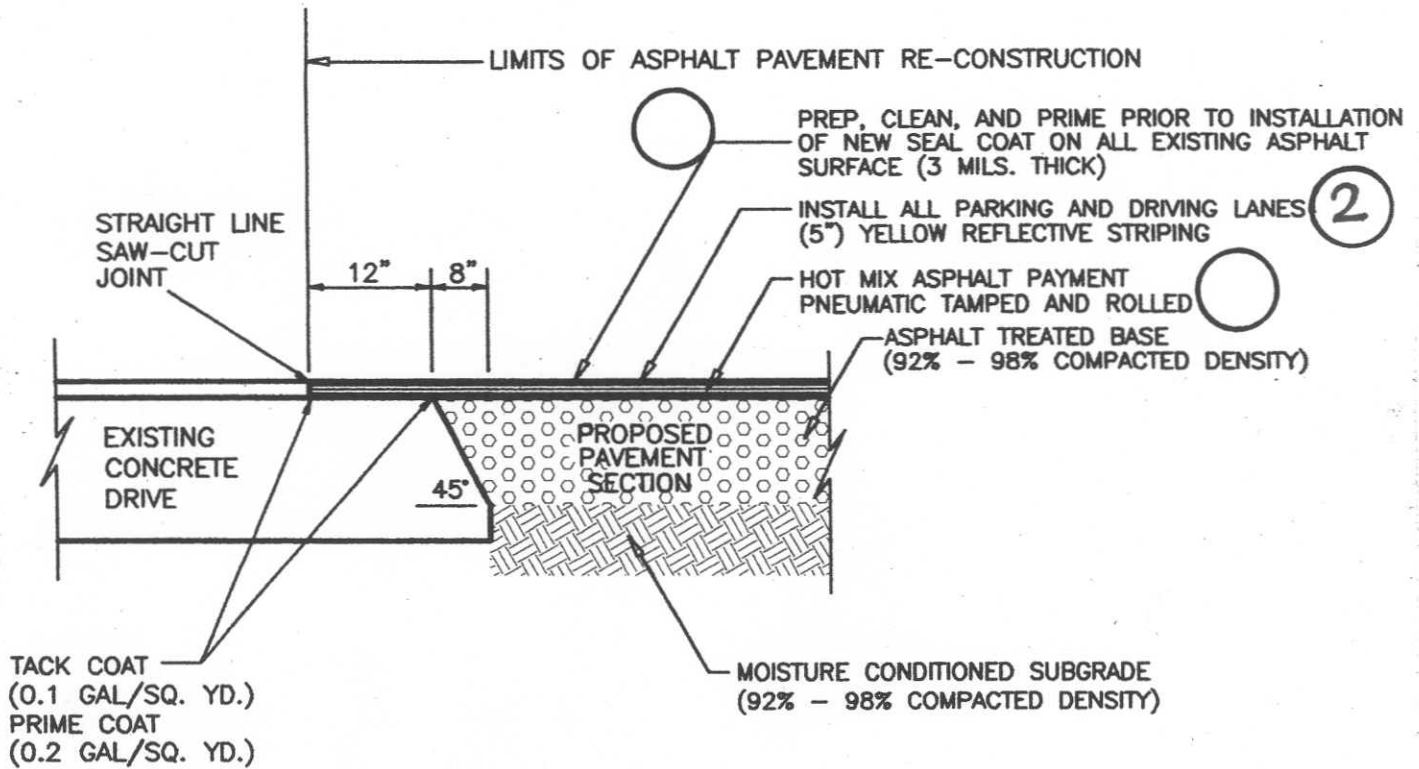

3

SEAL AND STRIPE PAVEMENT DETAIL

NOT TO SCALE

COLLEGE PARK EXISTING
SECTION 01500

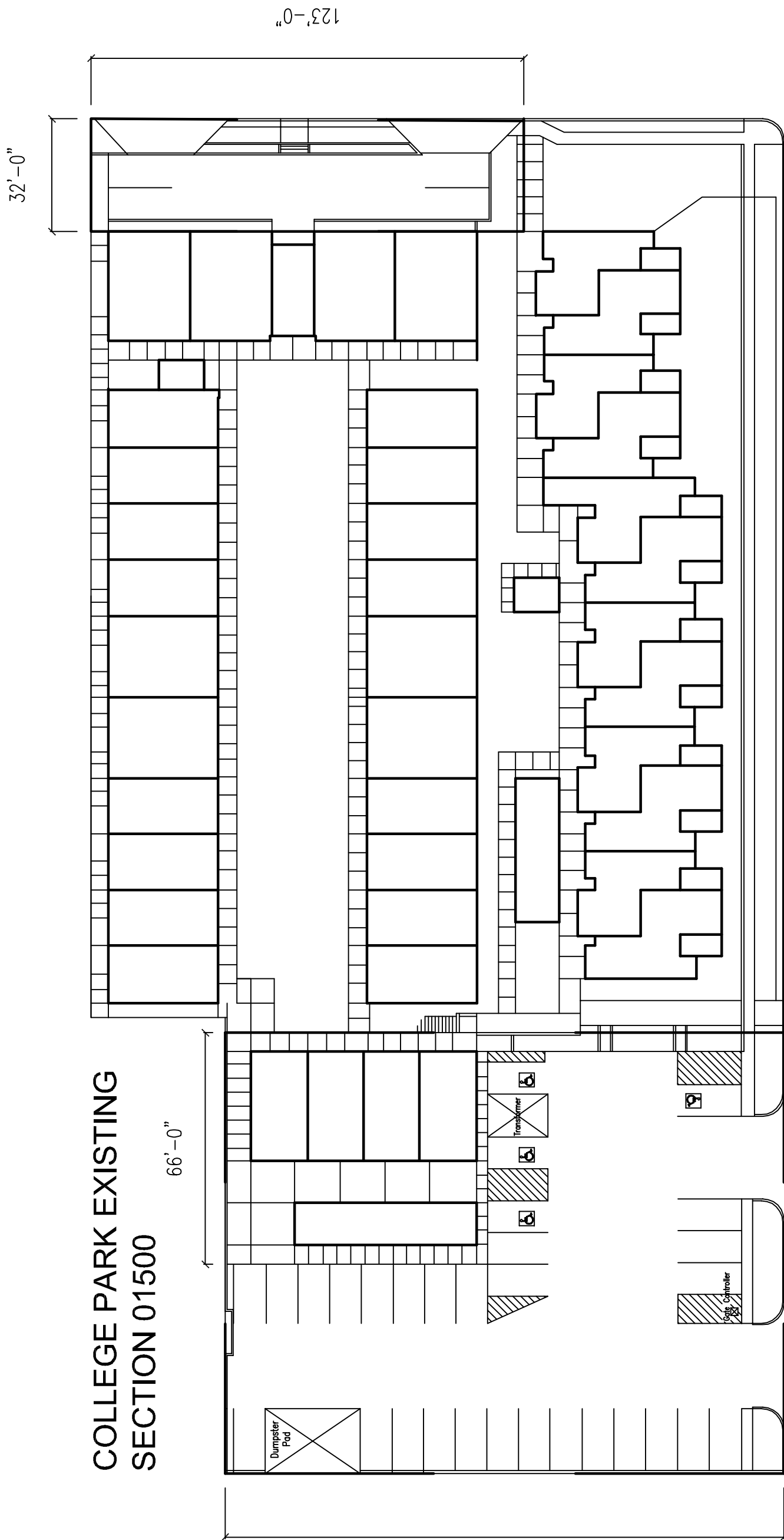

Scale: 1" = 32'

4 Handicap Car Stalls
30 Regular Car Stalls

120'-0"

160'-0"

TECHNICAL SPECIFICATIONS

BID FOR
**COLLEGE PARK APARTMENTS
ACCESSIBILITY IMPROVEMENTS 01
QUICK QUOTE**

FOR THE
**HOUSING AUTHORITY OF
THE CITY OF SAN ANTONIO, TEXAS**

a/k/a San Antonio Housing Authority, and its affiliated entities, hereinafter collectively called "SAHA"
818 South Flores, Suite 110
San Antonio, Texas. 78204

DESIGNED BY
CONSTRUCTION SERVICES
CHARLES PEREIRA
SEPTEMBER, 2010

SECTION 01100

TABLE OF CONTENTS

<u>SECTION</u>	<u>TITLE</u>
----------------	--------------

DIVISION 01 GENERAL REQUIREMENTS

01100	TABLE OF CONTENTS
01300	SCOPE OF WORK BASE BID ITEMS
01400	ESTIMATED CONSTRUCTION QUANTITIES
01500	DRAWINGS AND DETAILS

DIVISION 02 SITE WORK

02750	CONCRETE PAVING
02760	PAVEMENT MARKINGS

SECTION 01300

SCOPE OF WORK ITEMS

The Individual work items at this SAHA development are described in the schedule below and the Detailed Drawings. The Scope items on this list shall include all quantities that are explained to the contractor on this Schedule. All Bidders and Sub-bidders are to analyze, and quantify by reviewing all documents, and field-verify all required work items, and their intended application at these sites. All Bidders shall immediately notify the Owner and his representatives of any differing field conditions. All work items shall be installed complete, and shall include Demolition, Disposal, Preparation, Installation, Overhead, Profit, Insurance, Labor Burden, and removal of any encumbrances that obstruct the installation of the turn-keyed items, for example: Existing Utilities, Property Right of Way, City of San Antonio Setbacks, Equipment Pads, Large Trees, Miscellaneous Vegetation, and Adjacent Structures, etc.

No.	Scope of Work
1	Power wash, Degrease, and Apply (18") wide on entire Concrete Curb Fire Lane Markings , to include all prepping, cleaning, priming, and painting of the total specified areas with RED highly reflective pigments. Next apply (6") tall (100%) acrylic enamel paint stencil with "FIRE LANE NO PARKING" wording at every (30') o.c. Contractor must field verify all quantities for (100%) acrylic enamel paint applications (2) coats minimum. See Specifications, Drawing Details, and Development Site Plans.
2	Power wash, Degrease, and Apply (5") wide florescent Concrete Pavement Striping , to include all prepping, cleaning, priming, and striping of the total specified areas with YELLOW highly reflective pigments. SAHA to verify the installation of parking lane markings with the contractor Stripe must be (18'-20') long. At (9') o.c. Contractor must field verify all quantities for (100%) chlorinated rubber base paint applications (2) coats minimum. See Specifications, Drawing Details, and Development Site Plans.
3	Sweep, Power wash, Degrease, Clean, and Install rubberized Concrete ADA Paint Marking for existing asphalt paved and concrete paved areas at the site, to include all prepping, cleaning, priming, and painting of the entire parking lot. The ADA, marking must be (48"x 48") florescent blue background (100%) chlorinated rubber base (2) coats minimum with Handicapped Symbol (36" x 36") fluorescent white insignia (100%) chlorinated rubber base (2) coats minimum. SAHA to verify the installation of handicap parking markings with the contractor. See Specifications, Drawing Details, and Development Site Plans.
4	Demolish damaged ADA. ramps and Install (3000) psi (5") thick Concrete Handicapped Ramps to include all form work, installation of (#3) Re-bar at (12") o.c. over new (6") thick crushed limestone base stabilization materials. Contractor must field verify all quantities for concrete, limestone base material, form work, rebar, and dowels, and all applicable asphalt expansion joints, and removal of any encumbrances. All newly installed concrete surfaces cannot exceed a run slope of (5%) and a cross slope of (2%). See Specifications, Drawing Details, and Development Site Plans.
5	Pressure Solvent Clean any and all greasy or stained surfaces or substrates, to include all concrete parking and drive zones adjacent to all structures at this development scheduled for work to be performed. to include all detergents, degreasers, and solvents. Apply all biodegradable chemicals as directed by manufacturer's recommendations. Contractor must field verify all conditions mentioned above, for complete turnkey installation. See Specifications, Drawing Details, and Development Site Plans.
6	Saw-cut, Chip, Clean, and Motar (7000) psi. polymer reinforced non-sag concrete ADA Durapatch Surface or equivalent material on areas that are broken, cracked, and spalled etc. All quantities must include saw cutting, hammering, and disposal of all existing badly damaged concrete ADA Ramp regions, and provide for positive drainage. Contractor must field verify all quantities for demolition, chipping, cleaning, and sealing of exposed re-bar. All newly installed concrete surfaces cannot exceed a run slope of (5%) and a cross-slope of (2%). See Specifications, Drawing Details, and Development Site Plans.

End of Scope of Work Base Bid Items

SECTION 01400
ESTIMATED CONSTRUCTION QUANTITIES

No	Description of Scope	Unit	COLLEGE PK.				
1	Install Conc. Curb Fire Lane Markings	ln.ft.	500				
2	Install Concrete Pavement Striping	ln.ft.	2,100				
3	Install Concrete ADA. Paint Markings	each	4				
4	Install Concrete Handicapped Ramps	cu.yd.	5				
5	Pressure Solvent Clean	sq.ft.	20,900				
6	Install ADA. Durapatch Surface	sq.ft.	350				

Please note: Quantities are estimates only and provided for the convenience of the bidder. Each bidder is responsible for field verifying the exact quantities required to complete the job as specified.

End of Development Construction Quantities

DIVISION 02 SITE CONSTRUCTION
SECTION 02750 CONCRETE PAVING

PART 1 GENERAL

1.01 SUMMARY

- A. Provide Portland cement concrete paving where shown on the Drawings, as specified herein, and as needed for a complete and proper installation.

1.02 QUALITY ASSURANCE

- A. Perform work in accordance with ACI 301.

PART 2 PRODUCTS

2.01 FORMS

- A. Provide wood or metal formwork profiled to suit conditions, including adequate bracing to the lines and grades shown on the Drawings.
- B. Earth forms will not be permitted for paving.

2.02 REINFORCEMENT

- A. Comply with the following as minimums:
 - 1. Bars: ASTM A615/A615M, grade 60, unless otherwise shown on the Drawings, using deformed bars for number 3 and larger.
 - 2. Welded wire fabric: ASTM A185, plain type in coiled rolls, unfinished.
 - 3. Bending: ACI 318.

2.03 CONCRETE MIX

- A. Provide concrete with the following characteristics:
 - 1. Compressive strength at 7 days: 2250 psi.
 - 2. Compressive strength at 28 days: 3000 psi.
 - 3. Slump: 5 inches maximum.
 - 4. Water: Clean and potable.
- B. Use only such additives as are recommended in the mix design and approved by the Owner and governmental agencies having jurisdiction.

PART 3 EXECUTION

3.01 SURFACE CONDITIONS

- A. Examine the areas and conditions under which work of this Section will be performed. Correct conditions detrimental to timely and proper completion of the Work. Do not proceed until unsatisfactory conditions are corrected.

3.02 FINAL PREPARATION OF SUBGRADES

- A. Thoroughly scarify and sprinkle the entire area to be paved. Compact to a smooth, hard, even surface of 90 percent compaction to receive the aggregates.

3.03 PLACEMENT OF BASE COURSE

- A. Base (where required):
 1. Spread the specified coarse aggregate to a thickness providing the compacted thickness shown on the Drawings.
 2. Compact to 95 percent.
 3. Moisten substrate to minimize absorption of water from fresh concrete.

3.04 FORMING

- A. Place and secure forms to correct location, dimension and profile.

3.05 INSTALLATION

- A. Upon completion of base course and formwork, install reinforcement as shown on the Drawings.
- B. Transit mix the concrete in accordance with provisions of ASTM C94.
- C. Do not use concrete that has stood over 30 minutes after leaving the mixer, or concrete that is not placed within 60 minutes after water is introduced into the mix.
- D. Placing concrete:
 1. Place concrete on accordance with ACI 301.
 2. Remove rejected concrete from the site.
 3. Do not disturb reinforcement or formwork components during concrete placement.
- E. Deposit and consolidate concrete in a continuous operation within the limits of construction joints until the placing of a panel or section is completed.
 1. Bring surfaces to the correct level with a straightedge, and then strike off.
 2. Smooth the surface leaving it free from bumps and hollows.

3. Do not sprinkle water on the plastic surface. Do not disturb the surfaces prior to start of finishing operations.

F. Expansion joints:

1. Locate expansion joints where indicated, filled to full depth with expansion joint material.
2. In curbs, locate 1/2 inch thick joint at the beginning and end of curves, and at 25 foot centers elsewhere.
3. In curbs and paving, hold down 1/2 inch and seal exposed joints with joint sealer.

G. Finishing:

1. Float to produce a surface level within 1/4 inch in 2 feet.
2. With a bristle broom produce a medium textured finish or as directed by the Owner.

End of Section 02750

**DIVISION 02 SITE CONSTRUCTION
SECTION 02760 PAVEMENT MARKINGS**

PART 1 GENERAL

1.01 SUMMARY

- A. Section Includes: Painted striping, directional arrows and letters applied to paving.

1.01 PROJECT CONDITIONS

- A. Do not apply paint when rain or excess humidity are present, ambient or pavement temperature is below 40 degrees F, nor when such conditions are anticipated within 8 hours after application.

1.03 SUBMITTALS

Product Data: Provide product data for all materials utilized in the Section.

PART 2 PRODUCTS

2.01 PRODUCTS

A. Striping Paint

1. Type: Vinyl-latex emulsion, non-bleeding, formulated specifically for painting in vehicular traffic areas, containing the following minimum non-volatiles by weight:
White: 49 percent
Yellow: 50 percent
Red: 42 percent

B. Colors:

1. Parking stall striping, directional markings and restricted parking zone markings: White
2. Accessible parking emblems and paths: In accordance with applicable accessibility code
3. Fire lane designations: Red with white copy.

2.02 EQUIPMENT

- A. Application Equipment: Pressurized, self contained, capable of applying straight line from 2 to 6 inches wide with consistent coverage at required rate.

PART 3 EXECUTION

3.01 PREPARATION

- A. Allow paving to cure minimum time recommended by paint manufacturer prior to applying paint.
- B. Clean paving of grease, oil and loose and foreign matter, which could impair adhesion Remove curing, compound from concrete surfaces by lightly sandblasting.
- C. Minimize sandblasting of surfaces not receiving paint.
- D. Locate markings according to Drawings, using guidelines and templates.

3.02 APPLICATION

- A. Apply paint by machine at rates recommended by manufacturer.
- B. Apply paint in one coat application.
- C. Provide 4" inch wide parking stall stripes unless otherwise noted.

3.03 PROTECTION

- A. Close areas to traffic until paint is fully cured.

End of Section 02760

General Decision Number: TX100041 03/12/2010 TX41

Superseded General Decision Number: TX20080041

State: Texas

Construction Types: Heavy and Highway

Counties: Bell, Bexar, Brazos, Comal, Coryell, Guadalupe, Hays, McLennan, Travis and Williamson Counties in Texas.

Heavy (excluding tunnels and dams) and Highway Construction Projects (does not include building structures in rest area projects). *NOT TO BE USED FOR WORK ON SEWAGE OR WATER TREATMENT PLANTS OR LIFT/PUMP STATIONS IN BELL, CORYELL, McLENNAN AND WILLIAMSON COUNTIES.

Modification Number Publication Date

0 03/12/2010

SUTX2005-001 01/03/2005

	Rates	Fringes
Air Tool Operator.....	\$ 16.00	0.00
Asphalt Distributor Operator...	\$ 12.09	0.00
Asphalt paving machine operator	\$ 11.82	0.00
Asphalt Raker.....	\$ 9.96	0.00
Asphalt Shoveler.....	\$ 10.56	0.00
Broom or Sweeper Operator.....	\$ 9.74	0.00
Bulldozer operator	\$ 11.04	0.00
Carpenter.....	\$ 12.25	0.00
Concrete Finisher, Paving.....	\$ 10.53	0.00
Concrete Finisher, Structures..	\$ 10.95	0.00
Concrete Paving Curbing Machine Operator.....	\$ 14.00	0.00
Concrete Paving Finishing Machine Operator.....	\$ 12.00	0.00
Concrete Rubber.....	\$ 10.88	0.00
Crane, Clamshell, Backhoe, Derrick, Dragline, Shovel Operator.....	\$ 13.66	0.00
Electrician.....	\$ 24.11	0.00
Flagger.....	\$ 9.49	0.00
Form Builder/Setter, Structures....	\$ 10.88	0.00
Form Setter, Paving & Curb.....	\$ 9.89	0.00
Foundation Drill Operator, Truck Mounted.....	\$ 15.00	0.00
Front End Loader Operator.....	\$ 11.36	0.00
Laborer, common.....	\$ 9.34	0.00
Laborer, Utility.....	\$ 10.12	0.00

Mechanic.....	\$ 14.74	0.00
Mixer operator, Concrete Paving.....	\$ 15.25	0.00
Mixer operator.....	\$ 10.83	0.00
Motor Grader Operator, Fine Grade.....	\$ 15.26	0.00
Motor Grader Operator, Rough...	\$ 12.96	0.00
Oiler.....	\$ 14.71	0.00
Painter, Structures.....	\$ 11.00	0.00
Pavement Marking Machine Operator.....	\$ 11.52	0.00
Pipelayer.....	\$ 10.49	0.00
Planer Operator.....	\$ 17.45	0.00
Reinforcing Steel Setter,Paving.....	\$ 15.50	0.00
Reinforcing Steel Setter, Structure.....	\$ 14.00	0.00
Roller Operator, Pneumatic, Self-Propelled.....	\$ 9.34	0.00
Roller Operator, Steel Wheel, Flat Wheel/Tamping.....	\$ 9.60	0.00
Roller Operator, Steel Wheel, Plant Mix Pavement.....	\$ 10.24	0.00
Scraper Operator.....	\$ 9.93	0.00
Servicer.....	\$ 11.41	0.00
Sign Installer (PGM).....	\$ 14.85	0.00
Slip Form Machine Operator.....	\$ 15.17	0.00
Spreader Box operator.....	\$ 10.39	0.00
Structural Steel Worker.....	\$ 13.41	0.00
Tractor operator, Crawler Type.	\$ 11.10	0.00
Traveling Mixer Operator.....	\$ 10.04	0.00
Trenching machine operator, Heavy.....	\$ 14.22	0.00
Truck Driver Tandem Axle Semi-Trailer....	\$ 10.95	0.00
Truck driver, lowboy-Float.....	\$ 15.30	0.00
Truck driver, Single Axle, Heavy.....	\$ 11.88	0.00
Truck driver, Single Axle, Light.....	\$ 9.98	0.00
Wagon Drill, Boring Machine, Post Hole Driller Operator.....	\$ 14.65	0.00
Welder.....	\$ 14.26	0.00
Work Zone Barricade Servicer...	\$ 11.15	0.00

=====

Unlisted classifications needed for work not included within the scope of the classifications listed may be added after award only as provided in the labor standards contract clauses (29CFR 5.5 (a) (1) (ii)).

In the listing above, the "SU" designation means that rates listed under the identifier do not reflect collectively bargained wage and fringe benefit rates. Other designations indicate unions whose rates have been determined to be prevailing.

WAGE DETERMINATION APPEALS PROCESS

1.) Has there been an initial decision in the matter? This can be:

- * an existing published wage determination
- * a survey underlying a wage determination
- * a Wage and Hour Division letter setting forth a position on a wage determination matter
- * a conformance (additional classification and rate) ruling

On survey related matters, initial contact, including requests for summaries of surveys, should be with the Wage and Hour Regional Office for the area in which the survey was conducted because those Regional Offices have responsibility for the Davis-Bacon survey program. If the response from this initial contact is not satisfactory, then the process described in 2.) and 3.) should be followed.

With regard to any other matter not yet ripe for the formal process described here, initial contact should be with the Branch of Construction Wage Determinations. Write to:

Branch of Construction Wage Determinations
Wage and Hour Division
U.S. Department of Labor
200 Constitution Avenue, N.W.
Washington, DC 20210

2.) If the answer to the question in 1.) is yes, then an interested party (those affected by the action) can request review and reconsideration from the Wage and Hour Administrator (See 29 CFR Part 1.8 and 29 CFR Part 7). Write to:

Wage and Hour Administrator
U.S. Department of Labor
200 Constitution Avenue, N.W.
Washington, DC 20210

The request should be accompanied by a full statement of the interested party's position and by any information (wage payment data, project description, area practice material, etc.) that the requestor considers relevant to the issue.

3.) If the decision of the Administrator is not favorable, an interested party may appeal directly to the Administrative Review Board (formerly the Wage Appeals Board). Write to:

Administrative Review Board
U.S. Department of Labor
200 Constitution Avenue, N.W.
Washington, DC 20210

4.) All decisions by the Administrative Review Board are final.

=====

END OF GENERAL DECISION